

Sonia Bo

Dreams

V

per ensemble

ORGANICO

Flauto (anche ottavino e flauto in Sol)

Clarinetto in Si \flat (anche clarinetto basso e clarinetto piccolo in Mi \flat)

Violino

Violoncello

Pianoforte

Note per l'esecuzione

- La partitura è scritta in suoni reali, a eccezione dell'ottavino.
- Le alterazioni sono valide solo per le note davanti alle quali sono poste; sono talvolta presenti alterazioni di precauzione.
- Tutti i tremoli sono da eseguire non misurati ed il più velocemente possibile.

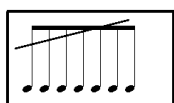

(idem)

Frammento da ripetere per tutta la durata della linea orizzontale; la sua conclusione avverrà necessariamente in un qualunque punto, lasciando il frammento stesso incompleto

P.V. Poco vibrato

M.V. Molto vibrato

N. V. Non vibrato

M.V. -----> P.V. Da molto vibrato a poco vibrato

P.V. -----> M.V. Da poco vibrato a molto vibrato

Suono calante, suono crescente

per gli archi

- Le indicazioni pont. e tast. sono da intendersi sempre molto al pont. e molto alla tast.

Eeguire il tremolo tra i suoni armonici effettuando un glissando continuo ascendente e discendente il più velocemente possibile

Gettato velocissimo in note ribattute (tremolo gettato)

per il pianoforte

- Le indicazioni relative alla pedalizzazione sono da seguire scrupolosamente.
- Qualora su qualche pianoforte fosse difficoltoso realizzare i glissandi sulla cordiera che presentino note precise di partenza e di arrivo, è bene cercare di mantenere almeno uno dei due suoni estremi, salvaguardando nei limiti del possibile l'ampiezza del glissando.

Suoni “stoppati”: suonare le note in modo consueto sulla tastiera, bloccando contemporaneamente con l'altra mano le vibrazioni sulla cordiera

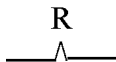

Cambio rapido del pedale

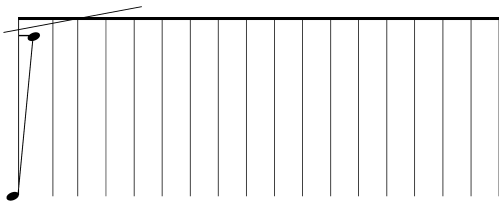

Sulla cordiera percuotere con il palmo delle mani alternate tutte le corde comprese tra i suoni indicati

Dreams

V

Sonia Bo

Con grande determinazione (♩ = 60 ca)

Ott. *ff* *pp* *ff* (7)

Clar. in Sib. *ff* *pp* *ff* *pp* 3

Vn. *ff* *pp* *ff*

Vc. *ff* *f* *pp* *ff* *pp* *p*

Pf. *ff* *f* *ff*

Ped.

rall.

4

Ott. *muta in fl.* (7) *(senza dim.)*

Cl. *flatt.* *mf* *gliss.* *ff* *pp* *ff* *pp* *ff* *pp*

Vn. (15) *pp* *ff* *pp* *ff* *pp*

Vc. *pp* *ff* *pp*

Pf. *p* *ff* *tastiera* *(cordiera)* *tastiera*

8^{va}

PAGINA NON DISPONIBILE

15 *balayage*
Fl. *p*

Cl. basso *ppp, eco* (7) *idem*

Vn. *ord.* *gliss.* *p*

Vc. *ord.* *gliss.* *p* da tast. ----- a pont. ----- a tast. ----- a pont. *ppp* *pp* *ppp* *pp*

Pf. *cordiera* *pizz.* *gliss.* *p* *tastiera* *pp* *Ped.*

(tastiera)

animando gradualmente

18

Fl. *pp* *(pp)* *mp* flatt. flatt.

Cl. basso *pp* *ppp* *pp* *ppp* *pp* *ppp* *pp* *ppp* *p* *<* *mp* *mf*

Vn. pizz. pont. II c. *pp* arco, III c. *p* IV c.

Vc. a tast. a pont. a tast. a pont. ord. *ppp* *pp* *ppp* *p* *pp* *mp* *p*

Pf. *p* *mp* *mf*

8^{vb}

A tempo

Intenso
(♩ = ♪ = 80 ca.)

21

Fl. *mf* *f* *fff* muta in flauto in sol

Cl. basso *f* *ff* *fff* *pp* *p* > *pp* *ppp* *f* *sfz* *flatt.*

Vn. ord. *mf* *f* *fff* *pp* *p* > *pp* > *ppp* *f* pesante, con grande determinazione

Vc. *mf* *mp* *f* *mf* *ff* *f* *fff* *pp* *p* > *pp* > *ppp* *f*

Pf. *f* *ff* *fff* *f* *8^{va}* *R* *8^{va}*

PAGINA NON DISPONIBILE

PAGINA NON DISPONIBILE

43

Ott. flatt. *p* *f* *ff* *mf* flatt. *p* *mf*

Cl. (di chiave) *mf* *ff* *p* *mf* *p*

Vn. tast. arco, ord. *f* *mf* *ff* *mf* pizz. *p* arco sciolto *mf*

Vc. tast. arco, ord. *f* *mf* *ff* *mf* Ic. pizz. *mp* arco *p* *mf* *p*

Pf. *mf* *ff* *mf* *p* *p* *mf* *p*

R

47 (tr) *p*

Ott. *mf* *ff* *mf*

Cl. picc. *f* *mf* *ff* *mf* *f*

Vn. II c. I c. 0 IV c. 3 *f* *mf* *ff* *mf* *f*

Vc. *f* *ff* *mf* *f* sciolto (7)

Pf. *mf* *ff* *f* (loco) *8^{va}* *8^{va}* *8^{va}*

(♩ = ♩)

Ott. *ff* *p* *pp* *il più p possibile* *p* *mp*

Cl. picc. *mf* *ff* *mf* *p dolce* *mp* *p*

Vn. I c. II c. *f* *mf* *ff* *mf* *pp* *p* *ppp cresc. poco a poco*

Vc. *f* *ff* *pp* *p* *pp* *ppp cresc. poco a poco*

Pf. *mf* *ff* *mf* *p* *pp* *pp* *mp*

flatt.

55

Ott. *mf* *f* *ff*

Cl. *mp* *f* *ff* *f* *mf* *pp* *muta in cl. basso*

Vn. *mp* *f* *ff* *sfz*

Vc. *mf* *f* *ff* *ff* *f* *mf* *pp*

Pf. (loco) *mf* *ff* *f* *mf* *pp*

8^{va}

8^{vb}

Ed.

PAGINA NON DISPONIBILE

accel. a tempo

Ott.
66
p *f* *mf* *mp* *p*

Cl. basso
in rilievo *f* *mf, in rilievo* *mp, in rilievo* *p, in rilievo*

Vn.
IV c. 5
mp in rilievo *f* *mf* *mp* *p*

Vc.
f *mf* *mp* *p*

Pf.
mp *mf* *f* *mp* *p*
15^{ma} 8^{va} 8^{vb}

Detailed description of the musical score: The score is for five instruments: Oboe (Ott.), Clarinet Bassoon (Cl. basso), Violin (Vn.), Viola (Vc.), and Piano (Pf.). It consists of four measures. The first measure is in 3/4 time, the second in 2/4, and the last two in 4/4. The Oboe part starts with a piano (*p*) dynamic, followed by a forte (*f*) dynamic, then mezzo-forte (*mf*), mezzo-piano (*mp*), and finally piano (*p*). The Clarinet Bassoon part is marked *in rilievo* and starts with a forte (*f*) dynamic, then mezzo-forte (*mf*), mezzo-piano (*mp*), and finally piano (*p*). The Violin part starts with a mezzo-piano (*mp*) dynamic, then forte (*f*), mezzo-forte (*mf*), mezzo-piano (*mp*), and finally piano (*p*). The Viola part starts with a forte (*f*) dynamic, then mezzo-forte (*mf*), mezzo-piano (*mp*), and finally piano (*p*). The Piano part has a mezzo-piano (*mp*) dynamic, then mezzo-forte (*mf*), forte (*f*), mezzo-piano (*mp*), and finally piano (*p*). The score includes various musical notations such as triplets, slurs, and dynamic markings.

♩ = ♩
accel. -----

71

Ott. *pp* *ppp* 3

Cl. basso *pp, in rilievo* 3 *muta in clar. in si b*

Vn. *pp* *ppp* 3 *p* *ppp* *p* *ppp* *gliss.*

Vc. *pp* *ppp* 3 *p* *ppp* *gliss.*

Pf. (15) *pp* *ppp* 3 3 *pp* *8vb* *Ped.*

PAGINA NON DISPONIBILE

Largo (♩ = 56 ca.)

82

Fl.

Cl.

Vn.

Vc.

Pf.

Detailed description of the musical score:

Ped. _____

88

Fl. *p* *tr* *di chiave* *p* *muta in flauto in sol*

Cl. *p. espr.* *p*

Vn. *p* II c.

Vc. I c. *p* *p* *p*

Pf. *p* *mp* *p* *(15)* *(7)* *(h)* *(loco)* *(loco)* *8va* *(7)* *(7)*

PAGINA NON DISPONIBILE

(♩ = ♪ prec. = 56 ca.)

99

Fl. in sol

Cl. basso

Vn.

Vc.

Pf.

mp *mf* *p, espr.* *p* *mp, espr.* *mf* *p subito* *p subito* *mp* *mf* *p* *ppp* *ppp* *ppp*

(tr) *mp* *mp, espr.* *mf* *p* *ppp*

M.V. ----- P.V.

0 0 3

(7) (7) (7)

8^{va}

PAGINA NON DISPONIBILE

PAGINA NON DISPONIBILE

Lentamente
(♩ = 40 ca.)

130

Ott. *flatt.* *f* *mp* *p > pp* *ff* *pp*

Cl. *flatt.* *p* *pp* *ff* *p. espr.*

Vn. *sciolto* *p* *pp* *ff* *p*

Vc. *f* *mp* *p* *pp* *pizz. sfz* *arco p*

Pf. *ff*

Più mosso
(♩ = 120 ca.)

Lentamente

140

Ott. *f* *ff* *flatt.*

Cl. *flatt.* *mf* *ff* *gliss.* *flatt.* *flatt.* *ff*

Vn. *mf* *ff* *gliss.* *f* *ff* *p*

Vc. *p* *tr* *ff* *f* *ff* *p*

Pf. *p* *mf* *f* *ff* *ff* *p*

Leod.

R

Più mosso

♩ = ♩

♩ = ♩

Lentamente

Più mosso
(♩ = 120 ca.)

144

Ott.

Cl.

Vn.

Vc.

Pf.

f > *mp* < *p* *ff*

ppp

pp

f > *pp* *p* > *pp* *ff*

ppp

ff *mp*

pizz. *arco*

p

cordiera

pizz. *p*

Red. *R* *Red.* *Red.*

PAGINA NON DISPONIBILE

Più mosso
(♩ = 60 ca.)

Lentamente

Lo stesso tempo

155

Ott. *ff*

Cl. basso *ff* *pp* *p* *mp* *pp* *ff*

Vn. *ff* *pp* *p* *pp* *ff*

Vc. *ff* *sffz - pp subito* *pp < p* *ppp* *ff*

Pf. *ff* *pp* *ff*

di chiave *tr* *3* *tr* *gliss.* *tr* *3* *tr* *3* *tr* *3* *gliss.* *tr* *3*

sord. leva sord.

IV c.

R *pp* *8^{va}*

2 marzo 2015